							(Ω)	
WCIV2520HF-82N□	82	G,J	0.1V/50M	60	350	1000	0.22	1000
WCIV2520HF-R10□	100	G,J	0.1V/25M	60	350	650	0.56	1000
WCIV2520HF-R12□	120	G,J	0.1V/25M	60	350	650	0.63	950
WCIV2520HF-R15□	150	G,J	0.1V/25M	45	100	580	0.70	850
WCIV2520HF-R18□	180	G,J	0.1V/25M	45	100	620	0.77	750
WCIV2520HF-R22□	220	G,J	0.1V/25M	45	100	500	0.84	700
WCIV2520HF-R27□	270	G,J	0.1V/25M	45	100	500	0.91	600
WCIV2520HF-R33□	330	G,J	0.1V/25M	45	100	450	1.05	570
WCIV2520HF-R39□	390	G,J	0.1V/25M	45	100	470	1.12	500
WCIV2520HF-R47□	470	G,J	0.1V/25M	45	100	470	1.19	450
WCIV2520HF-R56□	560	G,J	0.1V/25M	45	100	400	1.33	415

Inductance Tolerance: G=±2% , J=±5%

KOHER Electronic
4546 BATES DRIVE, YORBLINDA CA 92886 USA
714-325-4789 Contact@kohergroup.com

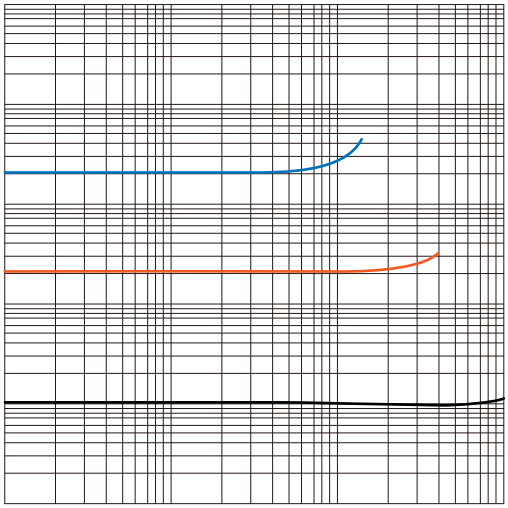

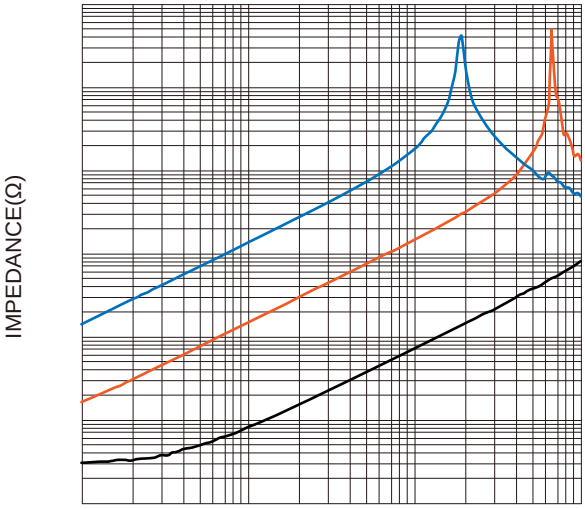
IMPEDANCE(Ω)