- Chip common mode filter for large current applications.
- Low profile design makes it optimal for surface mounting.
- Operating temperature: -55~+125
-

- Power line noise countermeasure for various electronic equipment
- Noise countermeasure for adapter lines and battery lines or larger electronic equipment such as note PCs and word processors

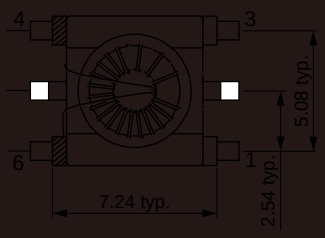

3 4 L2

1 6 L1

或

3 • • 4 L3

2 • • 5 L2

1 • • 6 L1

Electrical Properties:

Typical Electrical Characteristics:

Typical Impedance Characteristics:

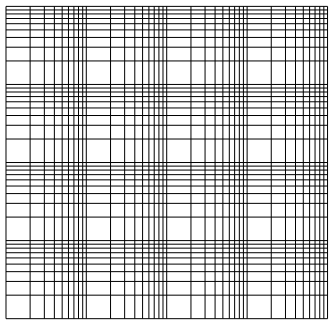

Soldering Reflow:

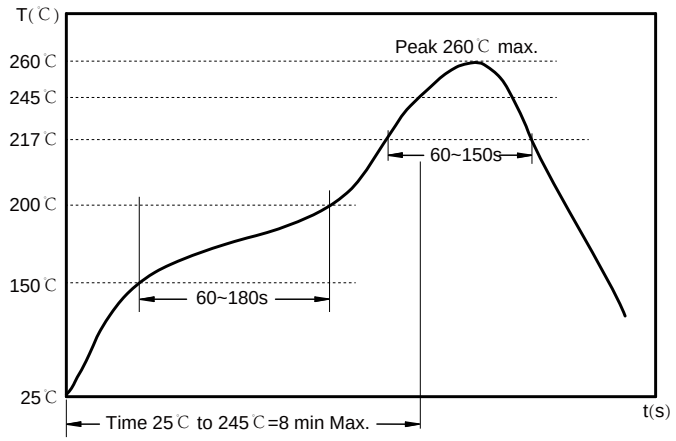

Preheat condition: 150 ~200 ℃/ 60~180 sec.

Allowed time above 217 ℃: 60~150 sec.

Max temperature: 260 ℃.

Max time at max temperature: 10 sec.

Packaging Information:

Tape Dimension:

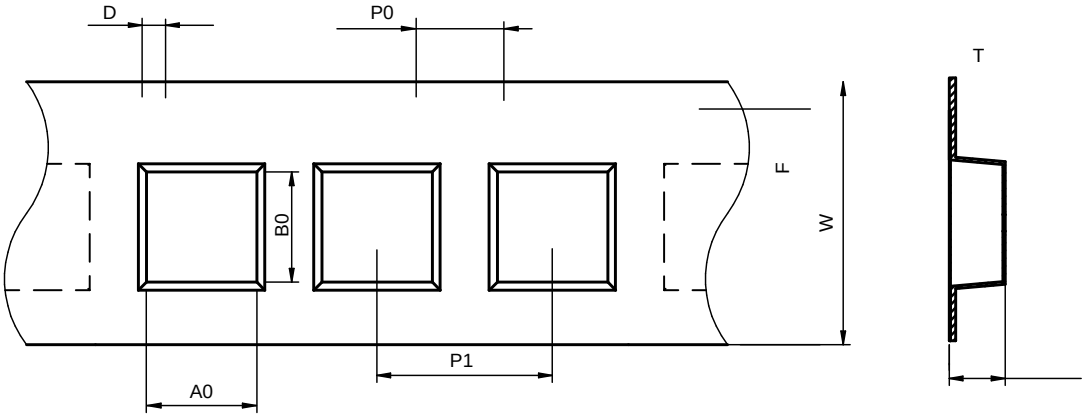

A0 (mm)	B0 (mm)	D (mm)	P0 (mm)	P1 (mm)	W (mm)	K0 (mm)	F (mm)	T (mm)
6.80±0.1	9.40±0.1	1.5±0.1	4.0±0.1	12.0±0.1	16.0±0.3	2.9±0.1	7.5±0.1	0.35±0.05

Peel force of top cover tape:

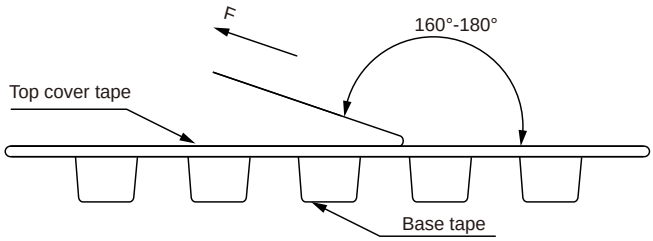

Reel Dimension：[mm]

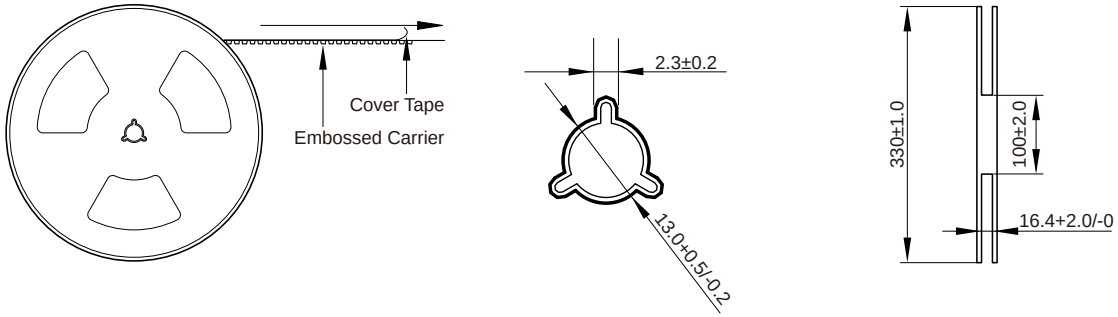

Packaging Quantity:

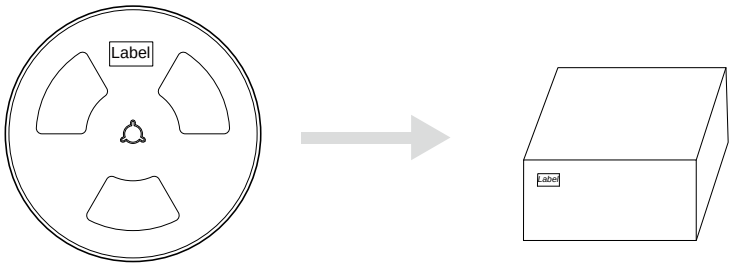

1500 Pcs/Reel

2 Reel /Inner box(3K Pcs)

3 Inner box/Carton box(9K Pcs)

Cautions and Warnings:

Storage Conditions:

-
-
-

Operation Instructions: